

PRICED TO SELL!!!!

\$40,000

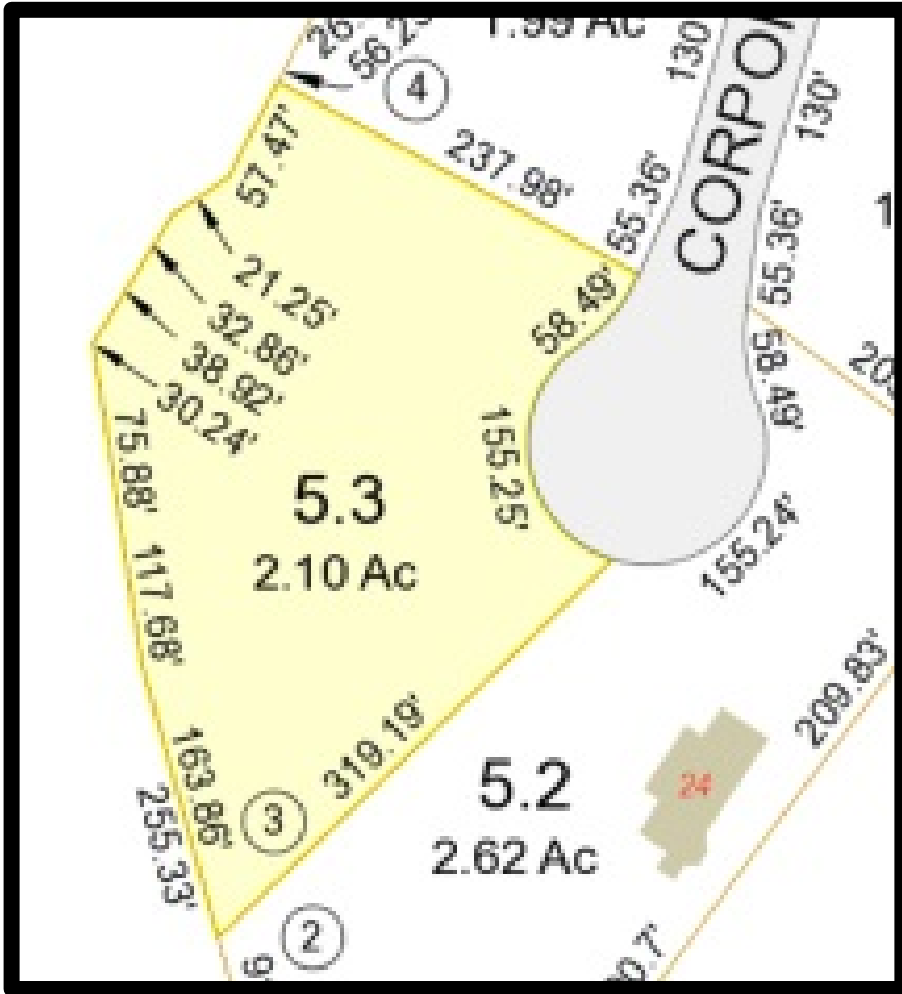

**2.1 +/- Acres
Corporate Drive,
Belmont**



**Last lot available in first class Commercial Office Park*

**Several conceptual designs available for review to determine fit*

Offered by



Steve Weeks, Jr.
Broker/Owner
WEEKS COMMERCIAL
350 Court Street
Laconia, NH 03246
603.528-3388 ext. 301
Cell: 603.785.5811

Email:
sweeks@weekscommercial.com
WWW.WEEKSCOMMERCIAL.COM

NOTICE: The information provided herein is believed to be accurate, but Weeks Commercial, its salespersons and employees do not warrant or guarantee its accuracy in case of error or mistake. Therefore, it is recommended that all information be verified, and that the professional advice of an attorney and/or an accountant be sought before executing any contractual agreement.

EXISTING CONDITIONS

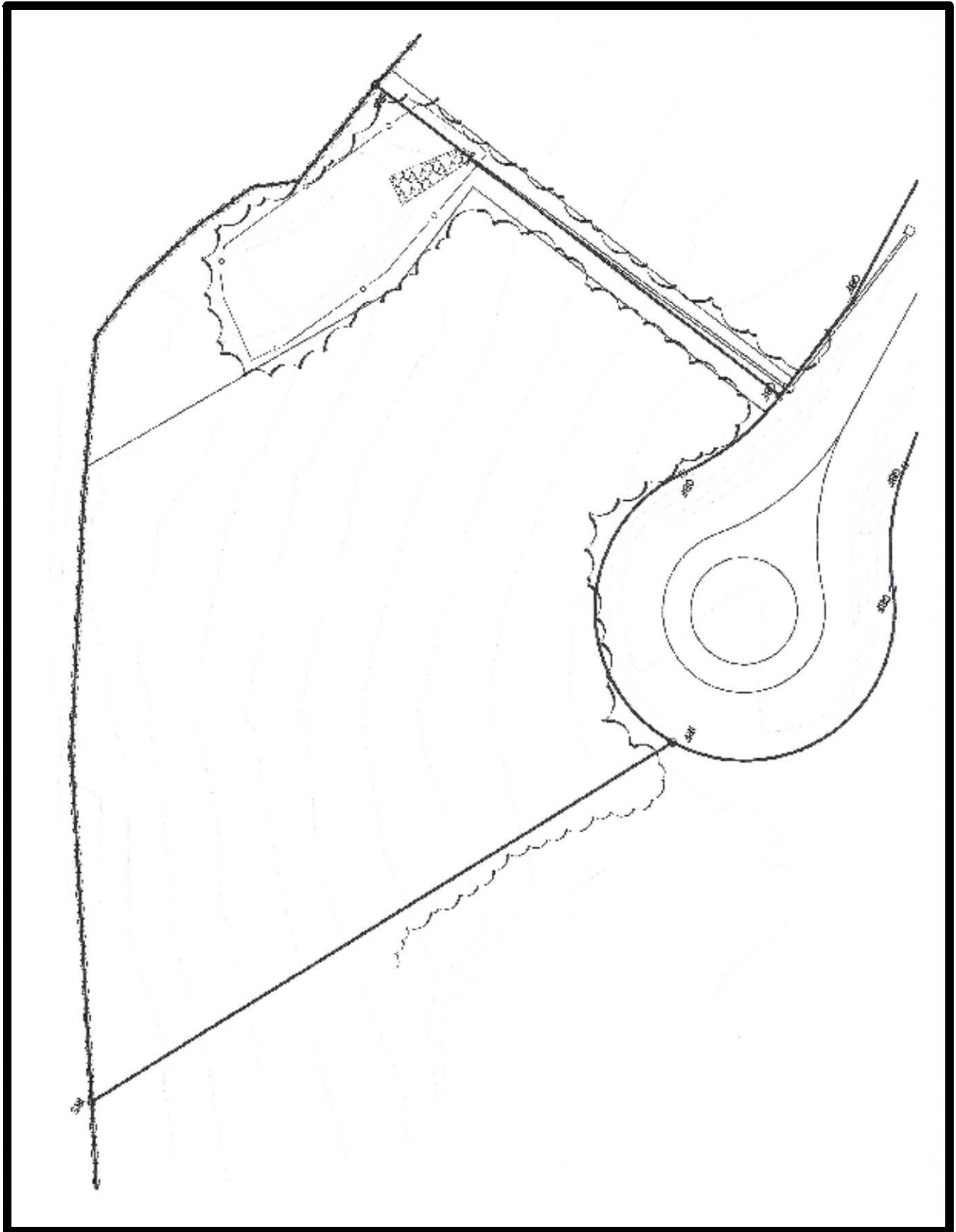

NOTICE: The information provided herein is believed to be accurate, but Weeks Commercial, its salespersons and employees do not warrant or guarantee its accuracy in case of error or mistake. Therefore, it is recommended that all information be verified, and that the professional advice of an attorney and/or an accountant be sought before executing any contractual agreement.

GOOGLE MAP

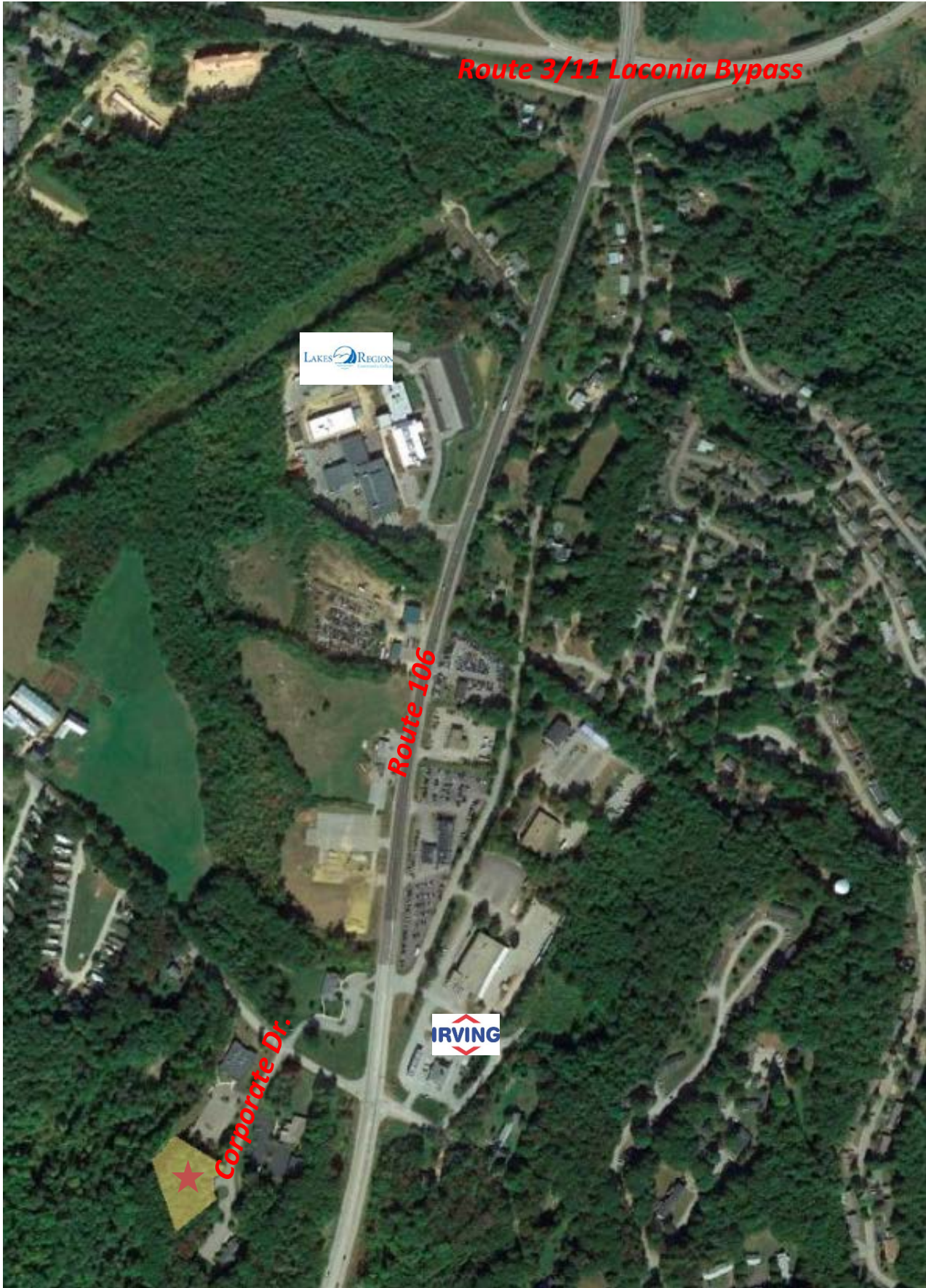

NOTICE: The information provided herein is believed to be accurate, but Weeks Commercial, its salespersons and employees do not warrant or guarantee its accuracy in case of error or mistake. Therefore, it is recommended that all information be verified, and that the professional advice of an attorney and/or an accountant be sought before executing any contractual agreement.

PERMITTED USES

Town of Belmont

ARTICLE 5

ARTICLE 5. - TABLE 1 Zoning District Regulations Table of Permitted Uses

Note: P=Permitted Use; E=Special Exception Necessary; N=Not Permitted.

	Commercial	Industrial	Residential Multi-Family	Residential Single Family	Rural	Village
Commercial Uses:						
Accessory Building/Use	P	P	P	P	P	P
Activity related to the removal of sand, gravel, loam or stone for commercial purposes	P	P	P	P	P	P
Agricultural Animals (Lots 3 acres & larger)	E	E	P	P	P	E
Agricultural Animals (Lots less than 3 acres)	E	E	E	E	E	E
Aircraft Landing Area	E	E	E	E	E	E
Billboard - advertising on-site use	P	P	N	N	N	N
Billboard - advertising off-site use	N	N	N	N	N	N
Boat Sales & Service	P	P	N	N	E	N
Boat Storage Facilities	P	N	N	N	E	N
Business & Professional Offices	P	P	N	N	E	P
Campgrounds	P	N	N	N	E	N
Campground RV Resort	N	N	P	N	P	N
Commercial Greenhouses	P	P	E	E	E	E
Contractor's Yard	E	P	N	N	E	N
Diners, Restaurants, Taverns	P	P	E	N	P	P
Equestrian Centers, Stables	E	E	N	N	P	N
Essential Services Public, Private						
Utility Suppliers	P	P	P	P	P	P
Funeral Homes	N	N	P	P	P	P
Hotel/Motel	P	E	N	E	E	E
Laundry, Dry Cleaners	P	P	N	N	N	P
Licensed Hawking & Peddling	P	P	N	N	N	P
Lumber Yards	P	P	N	N	N	N
Manufactured Housing Sales Lots	P	N	N	N	N	N
Manufacturing - Light	P	P	N	N	N	N
Medical and Dental Offices	P	N	N	N	N	P
Motor Vehicle & Trailer Services, Sales, Repair, Gas Stations and Parts Sales	P	P	N	N	E	E
Movie Theaters	P	N	N	N	N	P
Personal Wireless Service	E	E	N	N	E	N
Radio and Television Installations	E	E	N	N	E	N
Recreational Facilities-Indoor	E	E	P	P	P	P
Recreational Facilities-Outdoor	E	E	E	N	E	E
Repair Services, Machine Shops, Small Assembly	P	P	N	N	E	E
Resource Recycling	P	P	N	N	E	N
Retail Stores	P	P	N	N	N	P
Sales lot – Satellite	P	P	N	N	N	N
Sawmills	E	P	N	N	E	N
Service Business	P	E	E	N	E	P
Sign - Business Directional	P	P	P	P	P	P
Sign - Business Park Directory	P	P	N	N	N	P
Sign – Electronic Changing Sign	P	P	N	N	N	N
Sign – Flashing Sign	N	N	N	N	N	N

Zoning Ordinance

5-2

Ed. 03/10/15

NOTICE: The information provided herein is believed to be accurate, but Weeks Commercial, its salespersons and employees do not warrant or guarantee its accuracy in case of error or mistake. Therefore, it is recommended that all information be verified, and that the professional advice of an attorney and/or an accountant be sought before executing any contractual agreement.

ARTICLE 5. - TABLE 1 (Cont.)

	Commercial	Industrial	Residential Multi-Family	Residential Single Family	Rural	Village
Sign - Off Site Use	N	N	N	N	N	N
Sign - On Site Use	P	P	P	P	P	P
Sign - Temporary Use	P	P	P	P	P	P
Site Construction Trailer	P	P	P	P	P	P
Sludge/Biosolids	N	N	N	N	N	N
Storage Vehicles & Trailers	P	P	N	N	N	N
Treated Soils (add'l SE criteria Art 13)	E	E	N	N	N	N
Veterinary Clinics, Boarding Kennels	P	N	N	N	E	N
Warehousing/self-storage	P	P	N	N	E	N
Industrial Uses:						
Accessory Building/Use	P	P	P	P	P	P
Blast Furnaces	N	N	N	N	N	N
Fertilizer Plants	N	N	N	N	N	N
Manufacturing - Heavy	N	P	N	N	N	N
Municipal Solid Waste Transfer Station	N	P	N	N	N	N
Petroleum & Propane Gas Bulk Storage Fac.	E	P	N	N	N	N
Processing of Ammonia, Chlorine Petroleum or Explosives	N	N	N	N	N	N
Rendering Plants	N	N	N	N	N	N
Salvage/Junkyards including automobile, truck, bus, machinery, metal	N	P	N	N	E	N
Slaughter Houses	N	N	N	N	N	N
Smelters	N	N	N	N	N	N
Storage Vehicles & Trailers	P	P	N	N	N	N
Tanneries	N	N	N	N	N	N
Treated Soils (add'l SE criteria Art 13)	E	E	E	E	E	E
Truck Terminal	E	P	N	N	N	N
Institutional Uses:						
Accessory Building/Use	P	P	P	P	P	P
Assisted Living Facility	E	N	N	N	E	E
Cemeteries, Private Burial Grounds, and Burials on Private Property	N	N	N	N	P	N
Churches	N	N	P	P	P	P
Fraternal & Social Clubs, Halls	N	N	P	P	P	P
Hospitals/Clinics	P	N	N	N	E	P
Licensed Day Care Facilities	P	P	P	P	P	P
Nursing & Convalescent facilities	P	N	N	N	E	P
Schools, Public & Private	N	N	P	P	P	P
Residential Uses:						
Accessory Apartment	N	N	P	E	P	P
Accessory Building/Use	P	P	P	P	P	P
Agricultural Animals (Lots 3 acres & larger)	E	E	P	P	P	E
Agricultural Animals (Lots less than 3 acres)	E	E	E	E	E	E
Agriculture, Forestry Management	P	P	P	P	P	P
Bed & Breakfast Establishment	P	N	E	E	E	E
Open Space Development	N	N	P	P	P	P

NOTICE: The information provided herein is believed to be accurate, but Weeks Commercial, its salespersons and employees do not warrant or guarantee its accuracy in case of error or mistake. Therefore, it is recommended that all information be verified, and that the professional advice of an attorney and/or an accountant be sought before executing any contractual agreement.

ARTICLE 5. - TABLE 1 (Cont.)

	Commercial	Industrial	Residential Multi-Family	Residential Single Family	Rural	Village
Open Space Development (Parent Tract Under 10 Acres)	N	N	N	N	N	E
Dwelling - Multi-Family	N	N	P	N	N	P
Dwelling - Single Family(add'l SE criteria Art 13)	E	N	P	P	P	P
Dwelling - Two Family	N	N	P	N	P	P
Half-way House	E	N	N	N	N	E
Home Occupations	P	P	P	P	P	P
Lodging House	N	N	E	E	E	E
Manufactured Housing - Dwelling (outside of approved park or approved subdivision)	N	N	N	N	N	N
Manufactured Housing Parks & Subdivisions	N	N	P	N	P	N
Shared-homes, Group-living Units	P	N	N	N	E	P

Nonconforming Uses

REFER TO ARTICLE 11